



# P.P.N. (P.G.) College, Kanpur

96/12 Mahatma Gandhi Marg, Kanpur -208001

•Telefax: (0512)2361924 • Mob.: 8707538344•

•Website: www.ppncollege.org•

•email:ppncollegekanpur@gmail.com•

Date: 19.05.2023

To

The Principal  
P.P.N. (P.G.) College, Kanpur

Subject:- Regarding analysis of feedback obtained from students, teachers, parents and alumni

Sir,

We have obtained feedback on the academic performance and ambience of our college from students, teachers, parents, and alumni of the college, in accordance with Metric 1.4.1 of the National Assessment and Accreditation Council's (NAAC) Self-Study Report (SSR), and we wish to bring to your attention, the outcome of the recently conducted analysis of feedback received. Therefore, we are submitting the feedback analysis report of all the above-mentioned Stakeholder's with this letter for the necessary action.

Thanking you

Yours Sincerely

(Prof. Abha Singh)  
Convener, IQAC

Recved

19/05/2023



# P.P.N. (P.G.) College, Kanpur

96/12 Mahatma Gandhi Marg, Kanpur -208001

• Telefax: (0512)2361924 • Mob.: 8707538344 •

• Website: [www.ppncollege.org](http://www.ppncollege.org) •

• email: [ppncollegekanpur@gmail.com](mailto:ppncollegekanpur@gmail.com) •

---

Date: 27.06.2023

To,

The Registrar  
Chhatrapati Shahu Ji Maharaj University  
Kanpur, Uttar Pradesh

**Subject: Regarding necessary action based on the feedback analysis of the Student's Feedback under SSR (Metric 1.4.1)**

Dear Sir,

I am writing to you with regards to the analysis of the feedback collected under Metric 1.4.1 of the NAAC-SSR (National Assessment and Accreditation Council - Self Study Report) of our college. Our commitment to continuous improvement is reflected in our earnest efforts to gather valuable feedback from our students. Through this process, we have identified specific concerns raised by our students that I believe, need your attention.

Firstly, the students have expressed their concern **about the vastness of the syllabus for minor papers**. They feel that the extensive curriculum poses challenges in terms of preparation and may be a hindrance to their overall academic performance. I kindly request your guidance and support in addressing this matter, possibly through a review of the minor paper syllabi to ensure a balanced and manageable workload for our students.

Secondly, the students have raised their concerns about the frequency of examinations, which they feel, leaves them with insufficient time to adequately prepare for the end-semester exams. I propose a review of the examination schedule, with the aim of creating a more balanced and student-friendly timetable that allows for adequate preparation time.

Additionally, the students have suggested the **need for more precise and simplified guidelines** for the research project. Clearer instructions would not only enhance the quality of the projects but also alleviate any confusion among students undertaking this academic endeavor.



# P.P.N. (P.G.) College, Kanpur

96/12 Mahatma Gandhi Marg, Kanpur -208001

• Telefax: (0512)2361924 • Mob.: 8707538344 •

• Website: [www.ppncollege.org](http://www.ppncollege.org) •

• email: [ppncollegekanpur@gmail.com](mailto:ppncollegekanpur@gmail.com) •

Lastly, there is a request for a **thoughtful consideration of the choice of Multiple Choice Question (MCQ) papers or semesters**. The students feel that a more deliberate selection of subjects for MCQ patterns is essential to ensure the appropriateness of the evaluation method. We propose a thorough examination and refinement of the current system to better align with the learning objectives.

I am confident that your expertise and guidance will play a crucial role in addressing these concerns and enhancing the overall academic experience for not only our students but also the students of other colleges affiliated to the university. I am open to further discussions and collaboration to implement any necessary changes that will contribute to the continuous improvement of our academic processes.

Thank you for your attention to this matter. Looking forward to your valuable insights.

Sincerely,

  
(Prof. Anoop Kumar Singh)  
Principal  
P.P.N. (P.G.) College, Kanpur





# P.P.N. (P.G.) College, Kanpur

96/12 Mahatma Gandhi Marg, Kanpur -208001

•Telefax: (0512)2361924 • Mob.: 8707538344•

•Website: [www.ppncollege.org](http://www.ppncollege.org) • email: [ppncollegekanpur@gmail.com](mailto:ppncollegekanpur@gmail.com)•

---

## **Student Feedback Analysis**

The feedback analysis of students is a vital component of ensuring the continuous improvement and effectiveness of an educational institution. This analysis delves into the collective feedback of students, shedding light on their views and opinions across various parameters, ultimately serving as a compass guiding the institution towards excellence. A total of 1,846 responses were collected from the students through google forms. Following is the analysis for the same.



# P.P.N. (P.G.) College, Kanpur

96/12 Mahatma Gandhi Marg, Kanpur -208001

•Telefax: (0512)2361924 • Mob.: 8707538344•

•Website: www.ppncollege.org• •email:ppncollegekanpur@gmail.com•

## SEMESTER / YEAR

1,846 responses

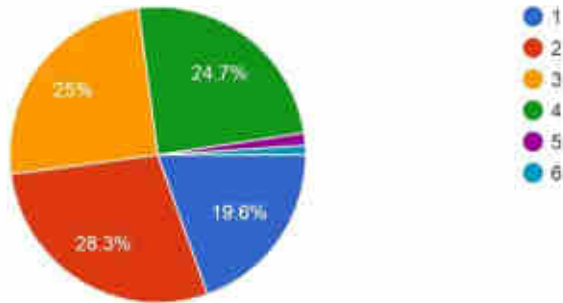

## FACULTY FEEDBACK : OVERVIEW

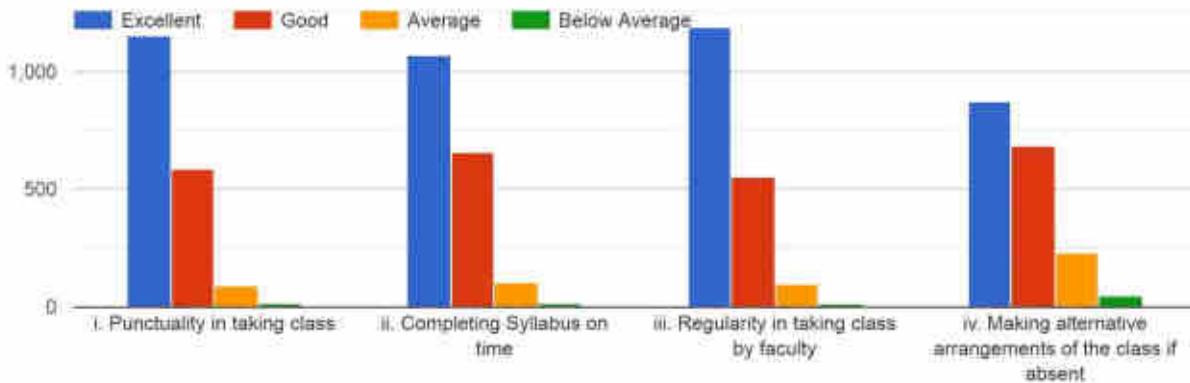

## FACULTY FEEDBACK: Subject Command

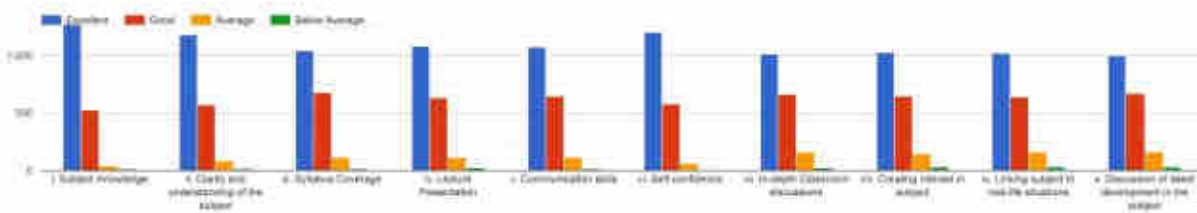



# P.P.N. (P.G.) College, Kanpur

96/12 Mahatma Gandhi Marg, Kanpur -208001

•Telefax: (0512)2361924 • Mob.: 8707538344•

•Website: www.ppncollege.org• •email:ppncollegekanpur@gmail.com•

## FACULTY FEEDBACK: Discipline

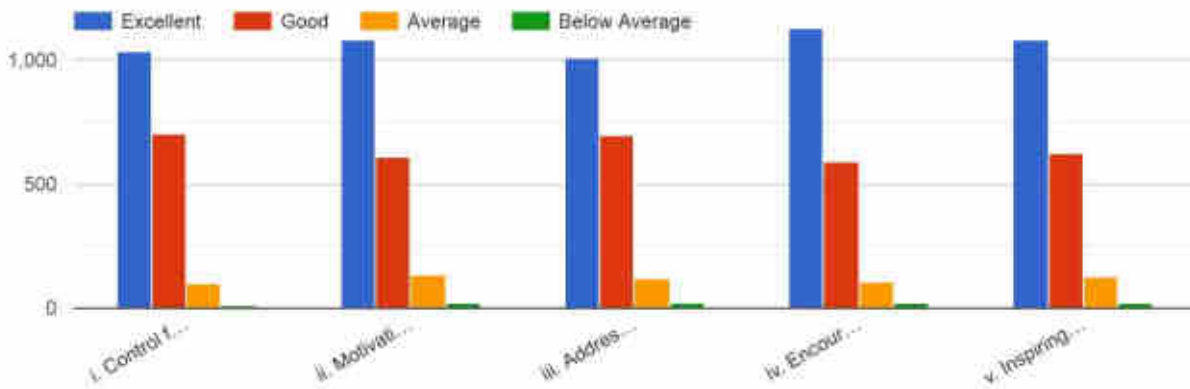

## FACULTY FEEDBACK: Co-operation

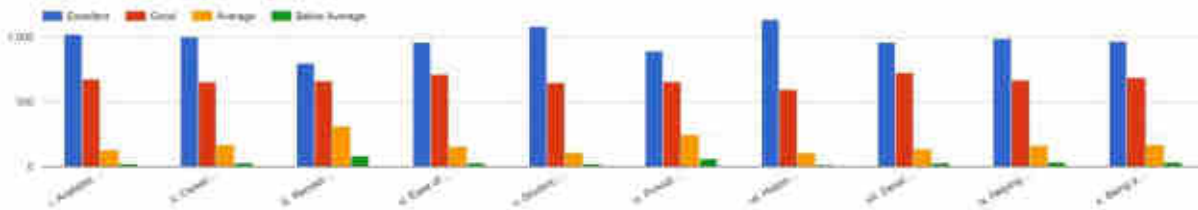

## Library

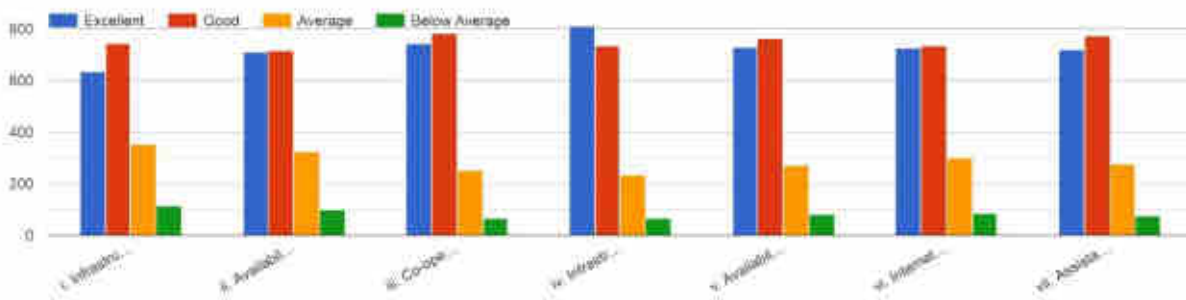

## Do you take part in sports activities in college?

1,846 responses

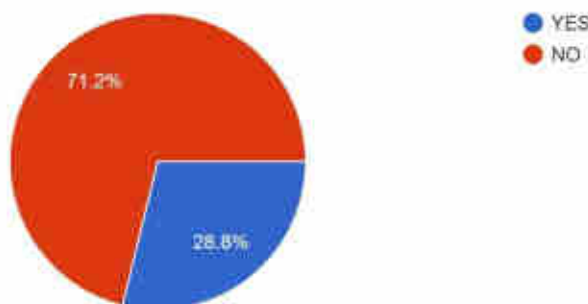



# P.P.N. (P.G.) College, Kanpur

96/12 Mahatma Gandhi Marg, Kanpur -208001

•Telefax: (0512)2361924 • Mob.: 8707538344•

•Website: www.ppncollege.org• •email:ppncollegekanpur@gmail.com•

IF YES, kindly choose appropriate response.

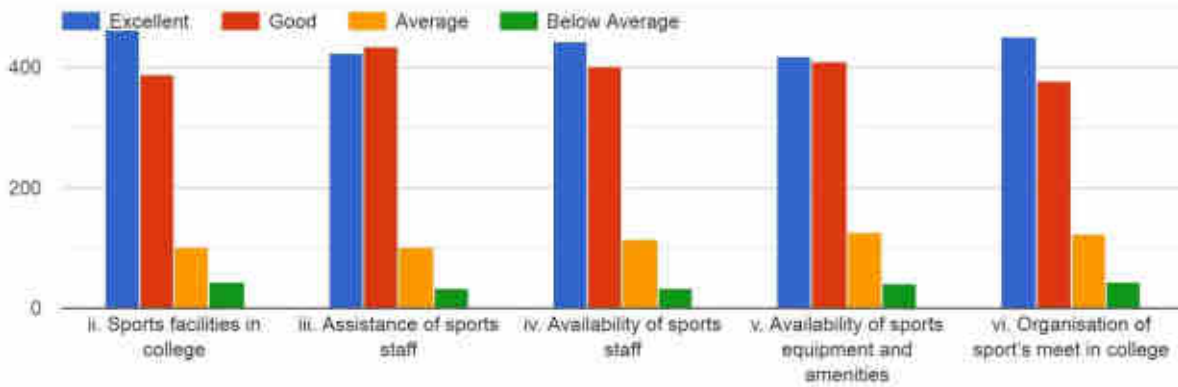

Laboratory (If Applicable) How frequently did you attend the laboratory classes?

1,186 responses

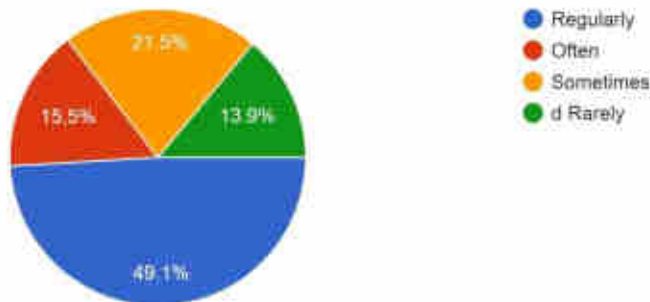

Availability of laboratory equipments and materials

1,177 responses

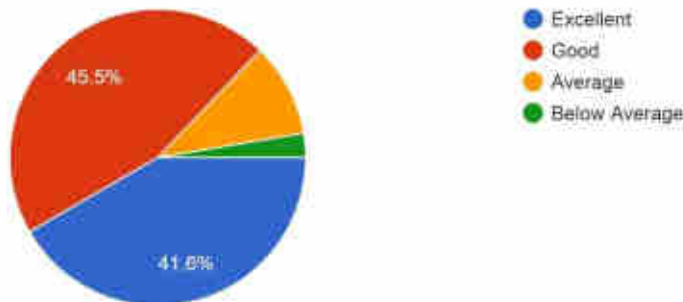



# P.P.N. (P.G.) College, Kanpur

96/12 Mahatma Gandhi Marg, Kanpur -208001

•Telefax: (0512)2361924 • Mob.: 8707538344•

•Website: [www.ppncollege.org](http://www.ppncollege.org) • email: [ppncollegekanpur@gmail.com](mailto:ppncollegekanpur@gmail.com)•

## Maintenance of laboratory

1,180 responses

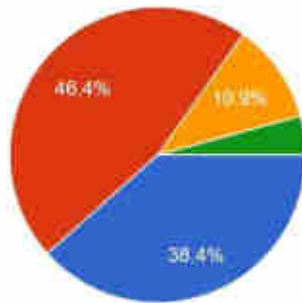

## Relevance of laboratory experiments to your course work

1,165 responses

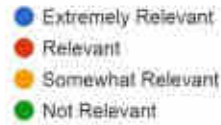
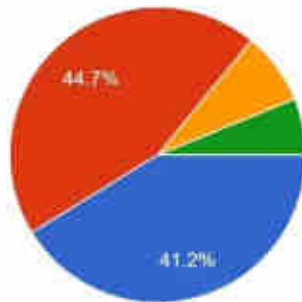

## Did you feel safe and comfortable while conducting laboratory experiments?

1,161 responses

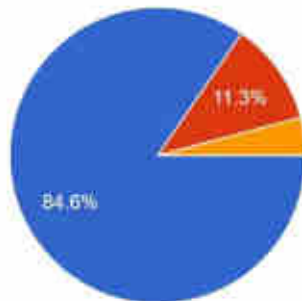





# P.P.N. (P.G.) College, Kanpur

96/12 Mahatma Gandhi Marg, Kanpur -208001

•Telefax: (0512)2361924 • Mob.: 8707538344•

•Website: [www.ppncollege.org](http://www.ppncollege.org) • email: [ppncollegekanpur@gmail.com](mailto:ppncollegekanpur@gmail.com)•

Did you receive adequate guidance and support from the faculty and laboratory staff?

1,165 responses

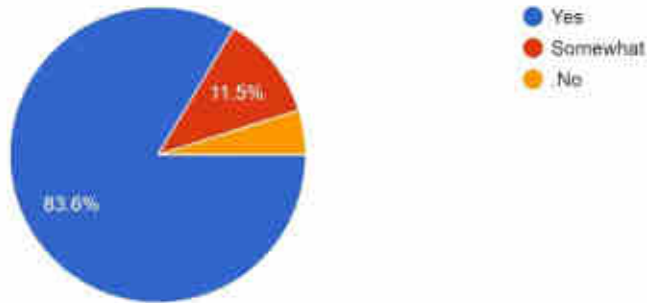

Does the college organize cultural program ?

1,846 responses

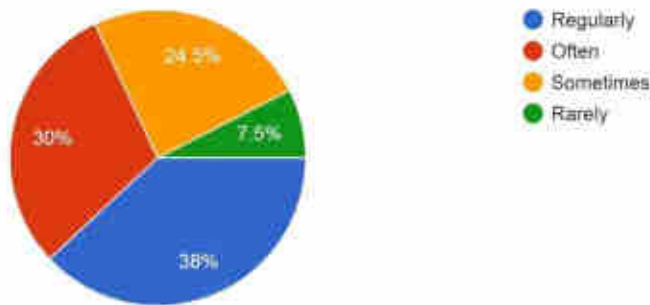

How organized and well-planned are the cultural activities in college?

1,846 responses

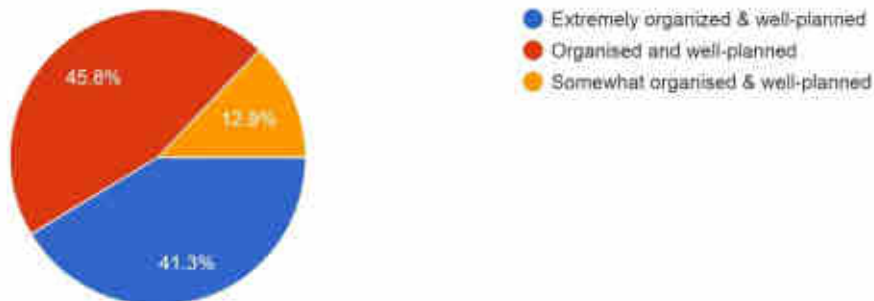



# P.P.N. (P.G.) College, Kanpur

96/12 Mahatma Gandhi Marg, Kanpur -208001

•Telefax: (0512)2361924 • Mob.: 8707538344•

•Website: [www.ppncollege.org](http://www.ppncollege.org) • email: [ppncollegekanpur@gmail.com](mailto:ppncollegekanpur@gmail.com)•

Does the college organizes practice sessions regularly?

1,766 responses

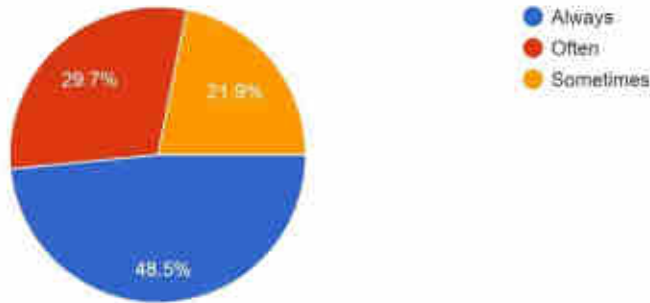

Does the students receive adequate assistance from the faculty and staff?

1,846 responses

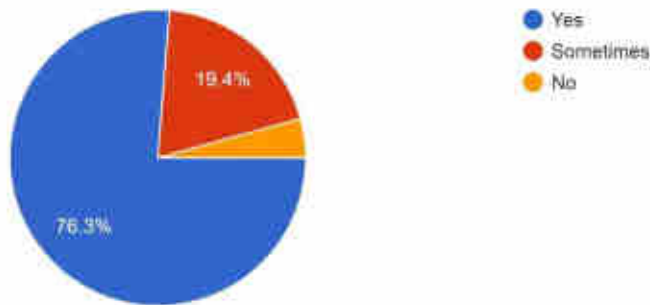

How supportive and helpful administrative staff is towards the students?

1,846 responses





# P.P.N. (P.G.) College, Kanpur

96/12 Mahatma Gandhi Marg, Kanpur -208001

•Telefax: (0512)2361924 • Mob.: 8707538344•

•Website: [www.ppncollege.org](http://www.ppncollege.org) • email: [ppncollegekanpur@gmail.com](mailto:ppncollegekanpur@gmail.com)•

Are you satisfied with the safety and security framework of college campus?

1,846 responses

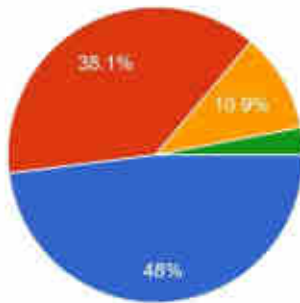

- Extremely satisfied
- Very satisfied
- Somewhat satisfied
- Not Satisfied

Does the college have its own website?

1,846 responses



- Yes
- No

Does the college have a safe and secure common room for female students?

1,846 responses

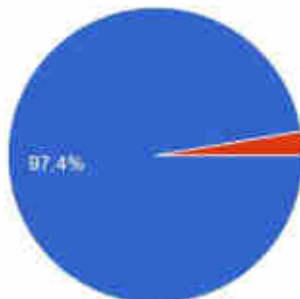

- Yes
- No



# P.P.N. (P.G.) College, Kanpur

96/12 Mahatma Gandhi Marg, Kanpur -208001

•Telefax: (0512)2361924 • Mob.: 8707538344•

•Website: [www.ppncollege.org](http://www.ppncollege.org) • email: [ppncollegekanpur@gmail.com](mailto:ppncollegekanpur@gmail.com)•

Does the college provide adequate purified drinking water facilities?

1,846 responses

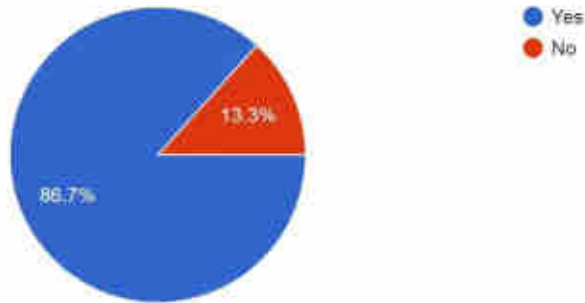

Does the college have greenery in campus?

1,846 responses

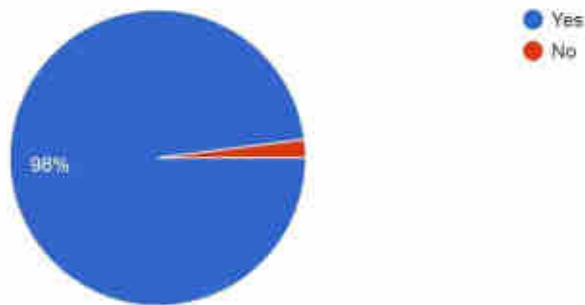

Does the college have adequate washroom facilities for students?

1,846 responses

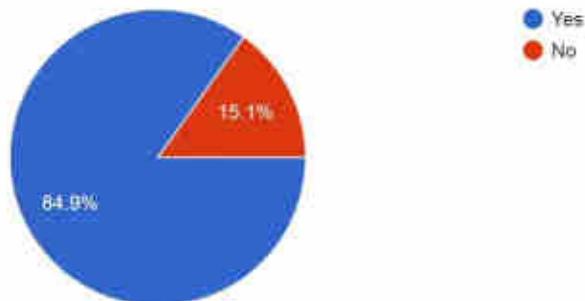



# P.P.N. (P.G.) College, Kanpur

96/12 Mahatma Gandhi Marg, Kanpur -208001

•Telefax: (0512)2361924 • Mob.: 8707538344•

•Website: www.ppncollege.org• •email:ppncollegekanpur@gmail.com•

## Teaching & Learning:

### I. Overview

#### i. Punctuality in taking class

**Excellent 1154**

**Good 585**

**Average 92**

**Below Average 15**

#### ii. Completing Syllabus on time

**Excellent 1070**

**Good 656**

**Average 105**

**Below Average 15**

#### iii. Regularity in taking class by faculty

**Excellent 1188**

**Good 549**

**Average 98**

**Below Average 11**

#### iv. Making alternative arrangements of the class if absent

**Excellent 876**

**Good 687**

**Average 232**

**Below Average 51**

### II. Subject Command

#### i. Subject Knowledge

**Excellent 1273**

**Good 521**

**Average 41**

**Below Average 11**

#### ii. Clarity and understanding of the subject

**Excellent 1178**

**Good 573**

**Average 82**

**Below Average 13**



# P.P.N. (P.G.) College, Kanpur

96/12 Mahatma Gandhi Marg, Kanpur -208001

•Telefax: (0512)2361924 • Mob.: 8707538344•

•Website: [www.ppncollege.org](http://www.ppncollege.org) • email: [ppncollegekanpur@gmail.com](mailto:ppncollegekanpur@gmail.com)•

iii.	Syllabus Coverage	
	<b>Excellent</b>	<b>1041</b>
	<b>Good</b>	<b>676</b>
	<b>Average</b>	<b>112</b>
	<b>Below Average</b>	<b>17</b>
iv.	Lecture Presentation	
	<b>Excellent</b>	<b>1079</b>
	<b>Good</b>	<b>632</b>
	<b>Average</b>	<b>111</b>
	<b>Below Average</b>	<b>24</b>
v.	Communication skills	
	<b>Excellent</b>	<b>1070</b>
	<b>Good</b>	<b>645</b>
	<b>Average</b>	<b>114</b>
	<b>Below Average</b>	<b>17</b>
vi.	Self-confidence	
	<b>Excellent</b>	<b>1201</b>
	<b>Good</b>	<b>579</b>
	<b>Average</b>	<b>58</b>
	<b>Below Average</b>	<b>8</b>
vii.	In-depth Classroom discussions	
	<b>Excellent</b>	<b>1008</b>
	<b>Good</b>	<b>657</b>
	<b>Average</b>	<b>160</b>
	<b>Below Average</b>	<b>21</b>
viii.	Creating interest in subject	
	<b>Excellent</b>	<b>1026</b>
	<b>Good</b>	<b>647</b>
	<b>Average</b>	<b>144</b>
	<b>Below Average</b>	<b>29</b>
ix.	Linking subject to real-life situations	
	<b>Excellent</b>	<b>1016</b>
	<b>Good</b>	<b>639</b>
	<b>Average</b>	<b>160</b>
	<b>Below Average</b>	<b>31</b>



# P.P.N. (P.G.) College, Kanpur

96/12 Mahatma Gandhi Marg, Kanpur -208001

•Telefax: (0512)2361924 • Mob.: 8707538344•

•Website: www.ppncollege.org• •email:ppncollegekanpur@gmail.com•

x. Discussion of latest development in the subject

<b>Excellent</b>	<b>997</b>
<b>Good</b>	<b>664</b>
<b>Average</b>	<b>155</b>
<b>Below Average</b>	<b>30</b>

### III. Discipline

i. Control for effective and efficient conduction of class

<b>Excellent</b>	<b>1033</b>
<b>Good</b>	<b>703</b>
<b>Average</b>	<b>101</b>
<b>Below Average</b>	<b>9</b>

ii. Motivating students to participate in classroom discussions

<b>Excellent</b>	<b>1081</b>
<b>Good</b>	<b>614</b>
<b>Average</b>	<b>133</b>
<b>Below Average</b>	<b>18</b>

iii. Addressing inappropriate behaviour of students

<b>Excellent</b>	<b>1009</b>
<b>Good</b>	<b>698</b>
<b>Average</b>	<b>117</b>
<b>Below Average</b>	<b>22</b>

iv. Encouraging students to ask questions and give opinions on the subject matter

<b>Excellent</b>	<b>1129</b>
<b>Good</b>	<b>593</b>
<b>Average</b>	<b>105</b>
<b>Below Average</b>	<b>19</b>

v. Inspiring students for ethical conduct

<b>Excellent</b>	<b>1080</b>
<b>Good</b>	<b>622</b>
<b>Average</b>	<b>124</b>
<b>Below Average</b>	<b>20</b>

### IV. Co-operation

i. Availability of faculty for doubt clearing session

<b>Excellent</b>	<b>1018</b>
<b>Good</b>	<b>676</b>



# P.P.N. (P.G.) College, Kanpur

96/12 Mahatma Gandhi Marg, Kanpur -208001

•Telefax: (0512)2361924 • Mob.: 8707538344•

•Website: [www.ppncollege.org](http://www.ppncollege.org) • email: [ppncollegekanpur@gmail.com](mailto:ppncollegekanpur@gmail.com)•

	<b>Average</b>	<b>129</b>
	<b>Below Average</b>	<b>23</b>
ii.	Career guidance and assistance	
	<b>Excellent</b>	<b>1000</b>
	<b>Good</b>	<b>651</b>
	<b>Average</b>	<b>167</b>
	<b>Below Average</b>	<b>28</b>
iii.	Remedial classes for academically weaker students	
	<b>Excellent</b>	<b>797</b>
	<b>Good</b>	<b>657</b>
	<b>Average</b>	<b>313</b>
	<b>Below Average</b>	<b>79</b>
iv.	Ease of approaching faculty after classes	
	<b>Excellent</b>	<b>959</b>
	<b>Good</b>	<b>710</b>
	<b>Average</b>	<b>150</b>
	<b>Below Average</b>	<b>27</b>
v.	Student- Teacher interaction	
	<b>Excellent</b>	<b>1077</b>
	<b>Good</b>	<b>647</b>
	<b>Average</b>	<b>104</b>
	<b>Below Average</b>	<b>18</b>
vi.	Providing extra study material	
	<b>Excellent</b>	<b>893</b>
	<b>Good</b>	<b>650</b>
	<b>Average</b>	<b>246</b>
	<b>Below Average</b>	<b>57</b>
vii.	Helping students irrespective of gender, ethnicity and cultural background	
	<b>Excellent</b>	<b>1132</b>
	<b>Good</b>	<b>594</b>
	<b>Average</b>	<b>106</b>
	<b>Below Average</b>	<b>14</b>
viii.	Developing professional and ethical traits among students	
	<b>Excellent</b>	<b>960</b>
	<b>Good</b>	<b>726</b>
	<b>Average</b>	<b>136</b>





# P.P.N. (P.G.) College, Kanpur

96/12 Mahatma Gandhi Marg, Kanpur -208001

•Telefax: (0512)2361924 • Mob.: 8707538344•

•Website: www.ppncollege.org• •email:ppncollegekanpur@gmail.com•

**Below Average** 24

ix. Helping students realising their strength and weakness

**Excellent** 983

**Good** 666

**Average** 162

**Below Average** 35

x. Being a role model for students

**Excellent** 963

**Good** 684

**Average** 164

**Below Average** 35

## 1. College Infrastructure:

### I. Library

i. Infrastructure of college library

**Excellent** 633

**Good** 742

**Average** 355

**Below Average** 116

ii. Availability of books, newspapers, journals and other relevant study material

**Excellent** 711

**Good** 715

**Average** 322

**Below Average** 98

iii. Co-operation of library staff

**Excellent** 746

**Good** 781

**Average** 252

**Below Average** 67

iv. Infrastructure of college E-Library

**Excellent** 810

**Good** 734

**Average** 234

**Below Average** 68

v. Availability of desktops in E-library



# P.P.N. (P.G.) College, Kanpur

96/12 Mahatma Gandhi Marg, Kanpur -208001

•Telefax: (0512)2361924 • Mob.: 8707538344•

•Website: www.ppncollege.org• •email:ppncollegekanpur@gmail.com•

<b>Excellent</b>	<b>732</b>
<b>Good</b>	<b>762</b>
<b>Average</b>	<b>273</b>
<b>Below Average</b>	<b>79</b>

vi. Internet facility in E-library

<b>Excellent</b>	<b>725</b>
<b>Good</b>	<b>733</b>
<b>Average</b>	<b>302</b>
<b>Below Average</b>	<b>86</b>

vii. Assistance of E-library staff

<b>Excellent</b>	<b>721</b>
<b>Good</b>	<b>771</b>
<b>Average</b>	<b>278</b>
<b>Below Average</b>	<b>76</b>

## II. Sports:

1. Do you take part in sports activities in college?

- A. Yes** 532 (28.8%)  
**B. No** 1314 (71.2%) If yes, kindly choose appropriate response.

	<b>Excellent</b>	<b>Good</b>	<b>Average</b>	<b>Below Average</b>
i. Sports facilities in college	464	389	101	43
ii. Assistance of sports staff	424	434	102	34
iii. Availability of sports staff	444	401	116	33
iv. Availability of sports equipment and amenities	418	410	126	42
v. Organisation of sport's meet in college	451	376	124	44

## III. Laboratory (If Applicable)

- i. How frequently did you attend the laboratory classes?
- b. Regularly 582 (49.1%)  
c. Often 184(15.5%)  
d. Sometimes 255 (21.5%)  
e. Rarely 165 (13.9%)
- ii. Availability of laboratory equipment and materials
- a. Excellent 490 (41.6%)  
b. Good 536 (45.5%)  
c. Average 120 (10.2%)  
d. Below Average 31 (2.6%)
- iii. Maintenance of laboratory



# P.P.N. (P.G.) College, Kanpur

96/12 Mahatma Gandhi Marg, Kanpur -208001

•Telefax: (0512)2361924 • Mob.: 8707538344•

•Website: www.ppncollege.org• •email:ppncollegekanpur@gmail.com•

- a. Excellent 453 (38.4%)
- b. Good 548 (46.4%)
- c. Average 129 (10.9%)
- d. Below Average 50 (4.2%)
- iv. Relevance of laboratory experiments to your course work
  - a. Extremely Relevant 480 (41.2%)
  - b. Relevant 521 (44.7%)
  - c. Somewhat Relevant 92 (7.9%)
  - d. Not Relevant 72 (6.2%)
- v. Did you feel safe and comfortable while conducting laboratory experiments?
  - a. Yes 982 (84.6%)
  - b. Somewhat 131 (11.3%)
  - c. No 48 (4.1%)
- vi. Did you receive adequate guidance and support from the faculty and laboratory staff?
  - a. Yes 974 (83.6%)
  - b. Somewhat 134 (11.5%)
  - c. No 57 (4.9%)

#### IV. Extra-curricular/ Cultural Activities:

- i. Does the college organise cultural programmes?
  - a. Regularly 702 (38%)
  - b. Often 553 (30%)
  - c. Sometimes 452 (24.5%)
  - d. Rarely 139 (7.5%)
- ii. How organised and well-planned are the cultural activities in college?
  - a. Extremely organized & well-planned 763 (41.3%)
  - b. Organised and well-planned 845 (45.8%)
  - c. Somewhat organised & well-planned 238 (12.9%)
- iii. Does the college organise practice session regularly?
  - a. Always 856 (48.5%)
  - b. Often 524 (29.7%)
  - c. Sometimes 386 (21.9%)
- iv. Do the students receive adequate assistance from the faculty and staff?
  - a. Yes 1408 (76.3%)
  - b. Sometimes 359 (19.4%)
  - c. No 79 (4.3%)



# P.P.N. (P.G.) College, Kanpur

96/12 Mahatma Gandhi Marg, Kanpur -208001

•Telefax: (0512)2361924 • Mob.: 8707538344•

•Website: www.ppncollege.org• •email:ppncollegekanpur@gmail.com•

2. How supportive and helpful administrative staff is to the students?
  - a. Extremely Supportive & Helpful 845 (45.8%)
  - b. Supportive and Helpful 798 (43.2%)
  - c. Somewhat supportive & Helpful 156 (8.5%)
  - d. Unsupportive and Unhelpful 47 (2.5%)
3. Are you satisfied with the safety and security framework of college campus?
  - a. Extremely satisfied 886 (48%)
  - b. Very satisfied 704 (38.1%)
  - c. Somewhat satisfied 201 (10.9%)
  - d. Not Satisfied 55 (3%)
4. Does the college have its own website?
  - a. Yes 1813 (98.2%)
  - b. No 33 (1.8%)
5. Does the college have a safe and secure common room for female students?
  - a. Yes 1798 (97.4%)
  - b. No 48 (2.6%)
6. Does the college provide adequate purified drinking water facilities?
  - a. Yes 1601 (86.7%)
  - b. No 86.745 (13.3%)
7. Does the college have greenery in campus?
  - a. Yes 1809 (98%)
  - b. No 37 (2%)
8. Does the college have adequate washroom facilities for students?
  - a. Yes 1567 (84.9%)
  - b. No 279 (15.1%)

## Key Points-

### A. Faculty Feedback-

- i. The majority of students have rated faculty members positively in terms of punctuality, completing syllabus on time, regularity, and making alternative class arrangements when absent. Students also appreciate the clarity, understanding, and communication skills of the faculty, with most ratings falling in the excellent and good categories. Classroom discussions and linking subjects to real-life situations received mixed reviews, with some students suggesting potential areas for enhancement.
- ii. A significant majority of students (approximately 93.27%) felt that the faculty excelled in encouraging them to ask questions and express opinions, fostering a participatory learning environment. Nearly 92.36% of students rated the faculty as excellent or good in inspiring ethical conduct among students, reflecting a positive influence on their values and behavior.



# P.P.N. (P.G.) College, Kanpur

96/12 Mahatma Gandhi Marg, Kanpur -208001

•Telefax: (0512)2361924 • Mob.: 8707538344•

•Website: [www.ppncollege.org](http://www.ppncollege.org) • email: [ppncollegekanpur@gmail.com](mailto:ppncollegekanpur@gmail.com)•

- iii. The majority of students expressed that the faculty effectively promotes classroom discipline, encourages participation, addresses inappropriate behavior, fosters discussion, and inspires ethical conduct.
- iv. Faculty's co-operation in terms of availability for doubt clearing sessions and career guidance received overwhelmingly positive feedback with 91% of students rating it as either excellent or good.
- v. The majority of students also reported ease of approaching faculty after classes (90% excellent/good) and the faculty's assistance in helping them realize their strengths and weaknesses (89% excellent/good).
- vi. Student-teacher interaction was highly appreciated, with 93% rating it as either excellent or good.
- vii. Faculty's commitment to helping students develop professional and ethical traits also received strong feedback, with 91% rating it as either excellent or good.
- viii. Faculty's support in providing extra study material and offering remedial classes for academically weaker students, while positive, has room for improvement (83% and 79% excellent/good, respectively).
- ix. A vast majority of students believe that faculty is committed to helping students irrespective of their gender, ethnicity, and cultural background, with 93% rating it as either excellent or good.

## Feedback about college's infrastructure-

**Library:** The majority of students rated the library infrastructure as either "Good" or

"Excellent," indicating a positive perception of the college's library facilities.

- The availability of books, newspapers, journals, and study material received a balanced response, with a significant percentage rating it as "Good" or "Excellent."
- Students generally perceived a high level of co-operation from the library staff, with over 80% of respondents rating it as "Good" or "Excellent."
- The E-library infrastructure and related services received positive feedback, with a substantial number of students rating them as "Excellent" or "Good."
- Availability of desktops and internet facilities in the E-library were also wellreceived, with the majority of students rating them positively.
- Assistance from E-library staff was considered satisfactory, with more than 80% of respondents rating it as "Good" or "Excellent."



# P.P.N. (P.G.) College, Kanpur

96/12 Mahatma Gandhi Marg, Kanpur -208001

•Telefax: (0512)2361924 • Mob.: 8707538344•

•Website: [www.ppncollege.org](http://www.ppncollege.org) • email: [ppncollegekanpur@gmail.com](mailto:ppncollegekanpur@gmail.com)•

- The students expressed their concern regarding the availability of books, journals and magazines. The students also demanded for a digitalised library. All the concerns were duly addressed by the college administration.

## Laboratory:

1. **Laboratory Attendance:** A significant percentage (49.1%) of students attended laboratory classes regularly, indicating their commitment to practical learning. However, 15.5% attended often, and 21.5% attended sometimes, suggesting room for improvement in maintaining consistent attendance.
2. **Availability of Laboratory Equipment's and Materials:** The majority of students (87.1%) rated the availability of laboratory equipment and materials as either excellent or good. This is a positive sign as it indicates the college is well-equipped.
3. **Maintenance of Laboratory:** More than 84.8% of students rated the maintenance of laboratories as either excellent or good, highlighting the college's commitment to keeping the facilities in good condition.
4. **Relevance of Laboratory Experiments:** A considerable proportion (86.1%) of students found laboratory experiments extremely relevant or relevant to their coursework.
5. **Safety and Comfort During Laboratory Experiments:** The majority (84.6%) felt safe and comfortable during laboratory experiments, which is positive. However, 15.4% reported feeling somewhat or not safe and comfortable, indicating the need for potential improvements in safety measures or communication about safety protocols.
6. **Guidance and Support:** A high percentage (83.6%) of students reported receiving adequate guidance and support from faculty and laboratory staff. This indicates strong faculty support in the laboratory, which is crucial for students' learning experiences.

## Extra-curricular Activities:

The feedback received from students regarding the college infrastructure is generally positive, with a significant proportion of students satisfied with the organization of cultural activities, practice sessions, and assistance from faculty and staff. However, there are areas where improvement is needed, particularly in ensuring that cultural activities are perceived as extremely well-planned and that practice sessions are organized more consistently.



# P.P.N. (P.G.) College, Kanpur

96/12 Mahatma Gandhi Marg, Kanpur -208001

•Telefax: (0512)2361924 • Mob.: 8707538344•

•Website: [www.ppncollege.org](http://www.ppncollege.org) • email: [ppncollegekanpur@gmail.com](mailto:ppncollegekanpur@gmail.com)•

## College Overview:

The feedback from students regarding college infrastructure highlights several positive aspects, including the supportive administrative staff, safety and security measures, and the presence of a college website and greenery on campus. However, areas for improvement include ensuring access to purified drinking water facilities for all students.

### **1. Supportive and Helpful Administrative Staff:**

The majority of students find the administrative staff to be supportive and helpful, with

45.8% of students rating them as "Extremely Supportive & Helpful," and an additional 43.2% rating them as "Supportive and Helpful." This indicates a high level of satisfaction with administrative support services.

### **2. Safety and Security Framework:**

A significant percentage of students, 48%, reported being "Extremely Satisfied" with the safety and security framework of the college campus. An additional 38.1% expressed being "Very Satisfied." This demonstrates that the college has been successful in ensuring a safe environment for its students.

### **3. College Website:**

The overwhelming majority of students, 98.2%, confirmed that the college has its own website. This suggests that the college is effectively utilizing online resources to communicate and provide information to its students.

### **4. Safe and Secure Common Room for Female Students:**

A vast majority, 97.4%, reported that the college has a safe and secure common room for female students. This reflects the college's commitment to providing a comfortable and secure environment for all students.

### **5. Purified Drinking Water Facilities:**

Approximately 86.7% of students indicated that the college provides adequate purified drinking water facilities. While the majority of students are satisfied, there is still room for improvement to ensure that all students have access to clean and safe drinking water.

### **6. Greenery on Campus:**

The presence of greenery on campus is appreciated by the students, with 98% confirming its existence. This not only contributes to the aesthetics of the campus but also enhances the overall college experience.



# P.P.N. (P.G.) College, Kanpur

96/12 Mahatma Gandhi Marg, Kanpur -208001

•Telefax: (0512)2361924 • Mob.: 8707538344•

•Website: [www.ppncollege.org](http://www.ppncollege.org) • email: [ppncollegekanpur@gmail.com](mailto:ppncollegekanpur@gmail.com)•

## 7. Adequate Washroom Facilities:

A significant majority of students, 84.9%, responded positively, indicating that the college does have adequate washroom facilities. This suggests that the majority of students are satisfied with the washroom infrastructure.

Conversely, 15.1% of the respondents reported that the college does not have adequate washroom facilities. This indicates that there is a minority of students who perceive a deficiency in this aspect of the college's infrastructure.

Prof. Abha Singh  
Convenor, IQAC

Prof. Anoop Kumar Singh  
Principal





# P.P.N. (P.G.) College, Kanpur

96/12 Mahatma Gandhi Marg, Kanpur -208001

•Telefax: (0512)2361924 • Mob.: 8707538344•

•Website: [www.ppncollege.org](http://www.ppncollege.org)• •email:[ppncollegekanpur@gmail.com](mailto:ppncollegekanpur@gmail.com)•

---

## **Faculty Feedback Analysis**

This report presents the analysis of feedback from 60 faculty members at P.P.N. PG College. The feedback covers various aspects of the faculty's experience at the college, providing valuable insights into their perspectives and satisfaction levels.

### **Demographics of the Faculty:**

Majority of faculty members have been associated with the college for over 12 years (58.3%). Among the respondents there are 28 Assistant Professors, 10 Associate Professors, 20 Professors, and 2 Assistant Professors from the self-finance block.



# P.P.N. (P.G.) College, Kanpur

96/12 Mahatma Gandhi Marg, Kanpur -208001

•Telefax: (0512)2361924 • Mob.: 8707538344•

•Website: [www.ppncollege.org](http://www.ppncollege.org) • email: [ppncollegekanpur@gmail.com](mailto:ppncollegekanpur@gmail.com)•

## DESIGNATION

60 responses

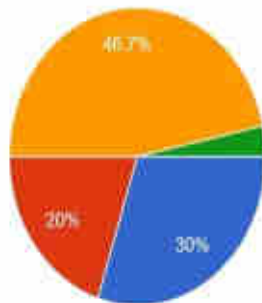

- PROFESSOR
- ASSOCIATE PROFESSOR
- ASSISTANT PROFESSOR
- ASSISTANT PROFESSOR (SELF - FINANCE)
- PART TIME/ GUEST FACULTY

## How long you have been associated with this College as a Faculty

60 responses

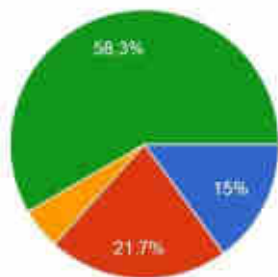

- 0-3 YEARS
- 3-6 YEARS
- 6-12 YEARS
- OVER 12 YEARS



# P.P.N. (P.G.) College, Kanpur

96/12 Mahatma Gandhi Marg, Kanpur -208001

•Telefax: (0512)2361924 • Mob.: 8707538344•

•Website: [www.ppncollege.org](http://www.ppncollege.org) • email: [ppncollegekanpur@gmail.com](mailto:ppncollegekanpur@gmail.com)•

How would you rate the support & resources provided by the college for your professional development?

60 responses



How would you rate the facilities & resources available to the students at this college?

60 responses





# P.P.N. (P.G.) College, Kanpur

96/12 Mahatma Gandhi Marg, Kanpur -208001

•Telefax: (0512)2361924 • Mob.: 8707538344•

•Website: [www.ppncollege.org](http://www.ppncollege.org) • email: [ppncollegekanpur@gmail.com](mailto:ppncollegekanpur@gmail.com)•

Does the college promote the culture of inclusivity & diversity?

60 responses

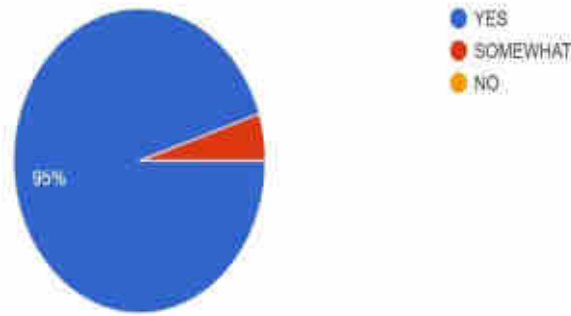

How would you rate the ease of communication with college leadership/administration?

60 responses

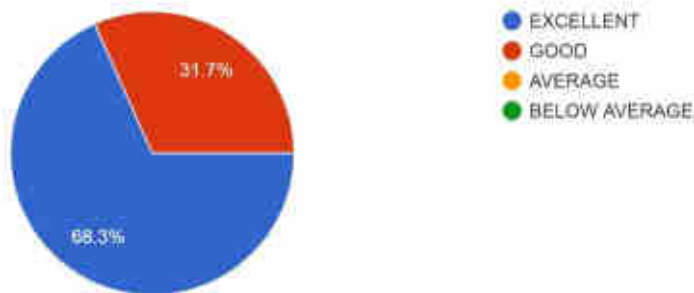



# P.P.N. (P.G.) College, Kanpur

96/12 Mahatma Gandhi Marg, Kanpur -208001

•Telefax: (0512)2361924 • Mob.: 8707538344•

•Website: [www.ppncollege.org](http://www.ppncollege.org)• •email:[ppncollegekanpur@gmail.com](mailto:ppncollegekanpur@gmail.com)•

Do you feel that your workload is manageable & reasonable?

60 responses

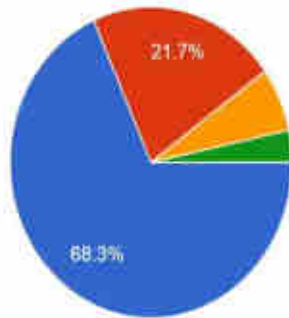

- Yes, my workload is manageable and reasonable.
- My workload is somewhat manageable and reasonable.
- Sometimes my workload feels overwhelming.
- No, my workload is consistently too heavy.

How well, in your opinion, does the college encourage a sense of community and teamwork among the faculty members?

60 responses

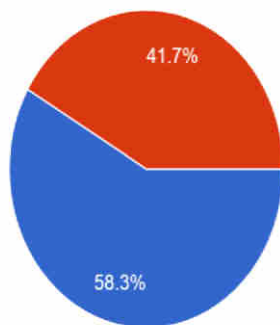

- EXCELLENT
- GOOD
- AVERAGE
- BELOW AVERAGE



# P.P.N. (P.G.) College, Kanpur

96/12 Mahatma Gandhi Marg, Kanpur -208001

•Telefax: (0512)2361924 • Mob.: 8707538344•

•Website: [www.ppncollege.org](http://www.ppncollege.org)• •email:[ppncollegekanpur@gmail.com](mailto:ppncollegekanpur@gmail.com)•

Is the Teacher's Association of the college receptive and responsive?

60 responses

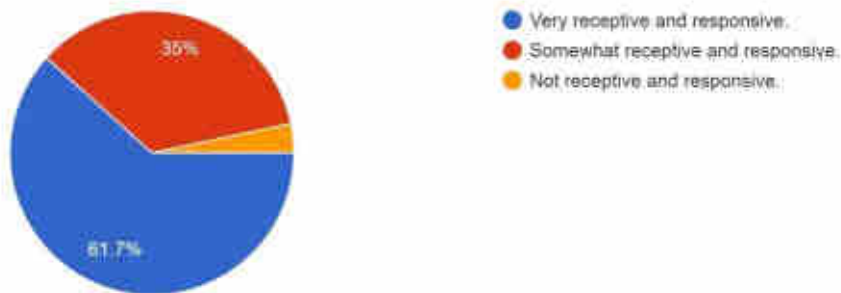

Are you satisfied with your overall working experience at the college?

60 responses

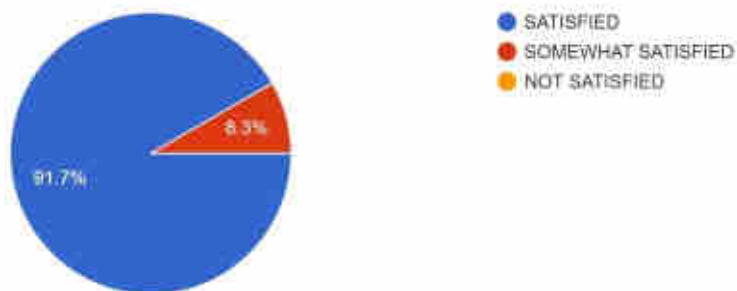



# P.P.N. (P.G.) College, Kanpur

96/12 Mahatma Gandhi Marg, Kanpur -208001

•Telefax: (0512)2361924 • Mob.: 8707538344•

•Website: [www.ppncollege.org](http://www.ppncollege.org)• •email:[ppncollegekanpur@gmail.com](mailto:ppncollegekanpur@gmail.com)•

---

## **KEY INSIGHTS:**

### **Professional Development and Support:**

95.16% of faculty members agreed that the college provides them with excellent/ good support and resources for their professional development.

This indicates a strong commitment of college towards faculty's growth and enhancement.

### **Student Facilities:**

93.33% of faculty members rate the facilities and resources available to students as excellent or good. This reflects positively on the college's dedication to providing a conducive learning environment.

### **Inclusivity and Diversity:**

An overwhelming 95.16% of faculty members affirm that the college promotes inclusivity and diversity. This demonstrates the college's efforts in fostering a diverse and inclusive campus

### **Communication with College Leadership:**

-An impressive 100% of faculty members find the ease of communication with college leadership/administration to be excellent or good. Effective communication channels contribute to a harmonious work environment.

### **Workload Management:**

90.32% of faculty members believe that their workload is manageable and reasonable. This is a positive indicator of an efficient workload distribution system.

### **Valuing Input and Feedback:**

85.48% of faculty members feel that their input and feedback are valued by college leadership. A culture of openness and responsiveness is evident within the institution.

### **Administrative Support:**

-A resounding 99% of faculty members perceive the college administration as very supportive in addressing faculty concerns and issues. This underscores the institution's commitment to faculty well-being.



# P.P.N. (P.G.) College, Kanpur

96/12 Mahatma Gandhi Marg, Kanpur -208001

•Telefax: (0512)2361924 • Mob.: 8707538344•

•Website: [www.ppncollege.org](http://www.ppncollege.org) • email: [ppncollegekanpur@gmail.com](mailto:ppncollegekanpur@gmail.com)•

## Respect and Recognition:

100% of faculty members rate the level of respect and recognition given to them by the administration and the wider college community as excellent or good. This strongly indicates that the faculty members feel appreciated and respected.

## Sense of Community and Teamwork:

-100% of faculty members believe that the college encourages a sense of community and teamwork among faculty members. This whooping positive response indicates that collaboration and camaraderie are thriving within the faculty.

## Teachers Association:

96.77% of faculty members find the Teacher's Association to be very receptive and responsive. The association plays a pivotal role in faculty engagement by acting as a bridge between the faculty and the administration.

## Overall Satisfaction:

A remarkable 96.77% of faculty members express high satisfaction with their overall working experience at the college. The college has created an environment that fosters contentment and professional fulfilment.

## Conclusion

The feedback from faculty members at P.P.N. PG College highlights a highly positive and harmonious work environment. The institution excels in areas such as professional development, inclusivity, communication, workload management, and administrative support. Faculty members overwhelmingly express their satisfaction, affirming the college's dedication to providing an enriching and supportive workplace. These insights can guide further improvements and reinforce the institution's commitment to excellence.

Prof. Abha Singh

Convenor, IQAC

Prof. Anoop Kumar Singh

Principal





# P.P.N. (P.G.) College, Kanpur

96/12 Mahatma Gandhi Marg, Kanpur -208001

•Telefax: (0512)2361924 • Mob.: 8707538344•

•Website: [www.ppncollege.org](http://www.ppncollege.org)• •email:[ppncollegekanpur@gmail.com](mailto:ppncollegekanpur@gmail.com)•

## Parent's Feedback Report

The feedback from parents is a crucial aspect of our continuous improvement efforts, and we value the insights provided by the parents of our students. We express our gratitude to the parents for their valuable feedback, which will guide us in further enhancing the quality of education and services at P.P.N. PG College.

Total Respondents: 1,184

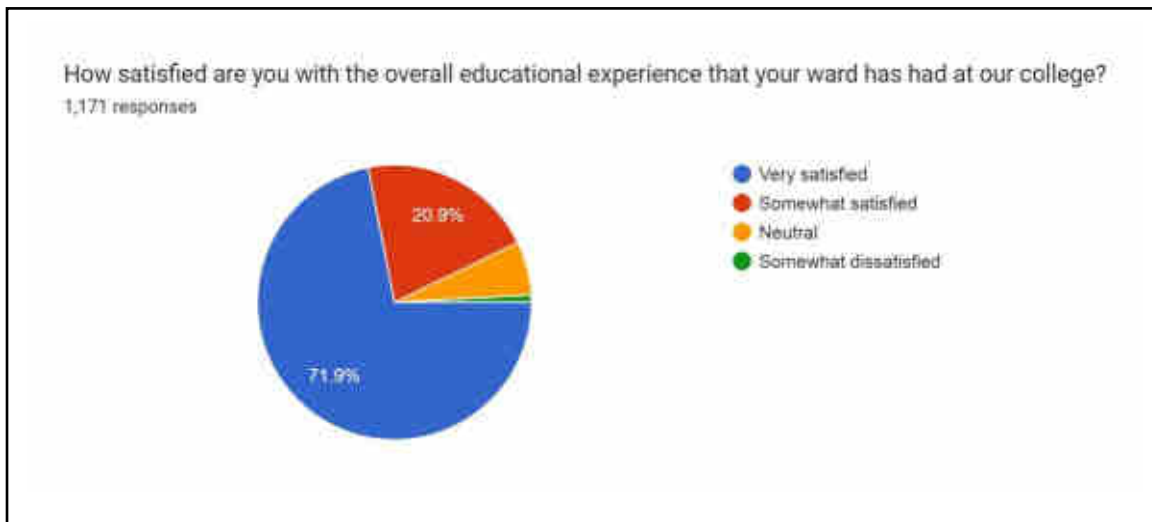



# P.P.N. (P.G.) College, Kanpur

96/12 Mahatma Gandhi Marg, Kanpur -208001

•Telefax: (0512)2361924 • Mob.: 8707538344•

•Website: [www.ppncollege.org](http://www.ppncollege.org)• •email:[ppncollegekanpur@gmail.com](mailto:ppncollegekanpur@gmail.com)•

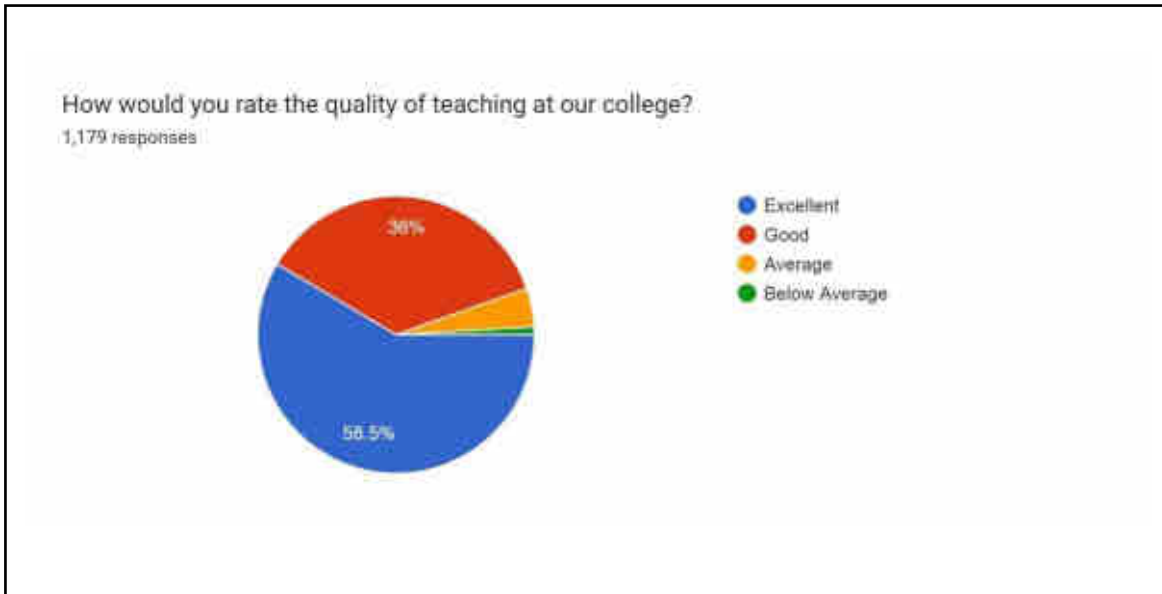



# P.P.N. (P.G.) College, Kanpur

96/12 Mahatma Gandhi Marg, Kanpur -208001

•Telefax: (0512)2361924 • Mob.: 8707538344•

•Website: [www.ppncollege.org](http://www.ppncollege.org) • email: [ppncollegekanpur@gmail.com](mailto:ppncollegekanpur@gmail.com)•

How would you rate the responsiveness of our faculty and staff to your queries and concerns?

1,174 responses

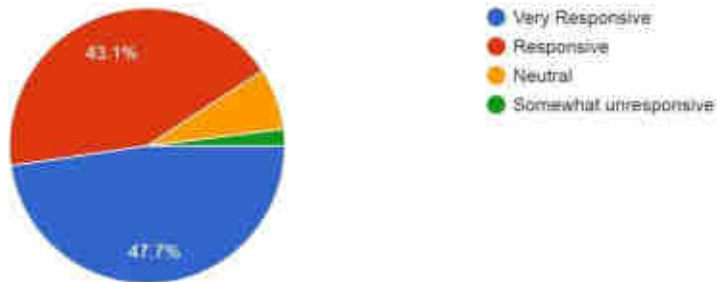

How would you rate the quality of infrastructure and facilities at our college?

1,176 responses

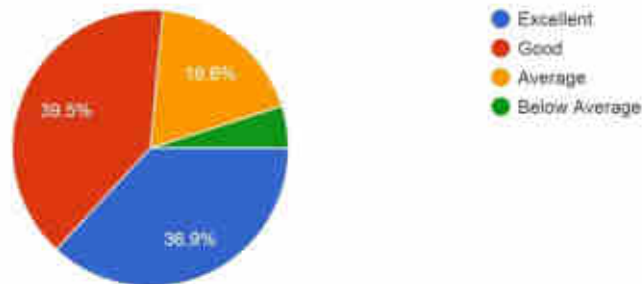

How would you rate the overall safety and security measures at our college?

1,173 responses





# P.P.N. (P.G.) College, Kanpur

96/12 Mahatma Gandhi Marg, Kanpur -208001

•Telefax: (0512)2361924 • Mob.: 8707538344•

•Website: [www.ppncollege.org](http://www.ppncollege.org) • email: [ppncollegekanpur@gmail.com](mailto:ppncollegekanpur@gmail.com)•

How would you rate the college's efforts in promoting extracurricular activities and student life?  
1,170 responses



How satisfied are you with the communication and information provided by the college regarding your ward's progress?  
1,171 responses





# P.P.N. (P.G.) College, Kanpur

96/12 Mahatma Gandhi Marg, Kanpur -208001

•Telefax: (0512)2361924 • Mob.: 8707538344•

•Website: [www.ppncollege.org](http://www.ppncollege.org)• •email:[ppncollegekanpur@gmail.com](mailto:ppncollegekanpur@gmail.com)•

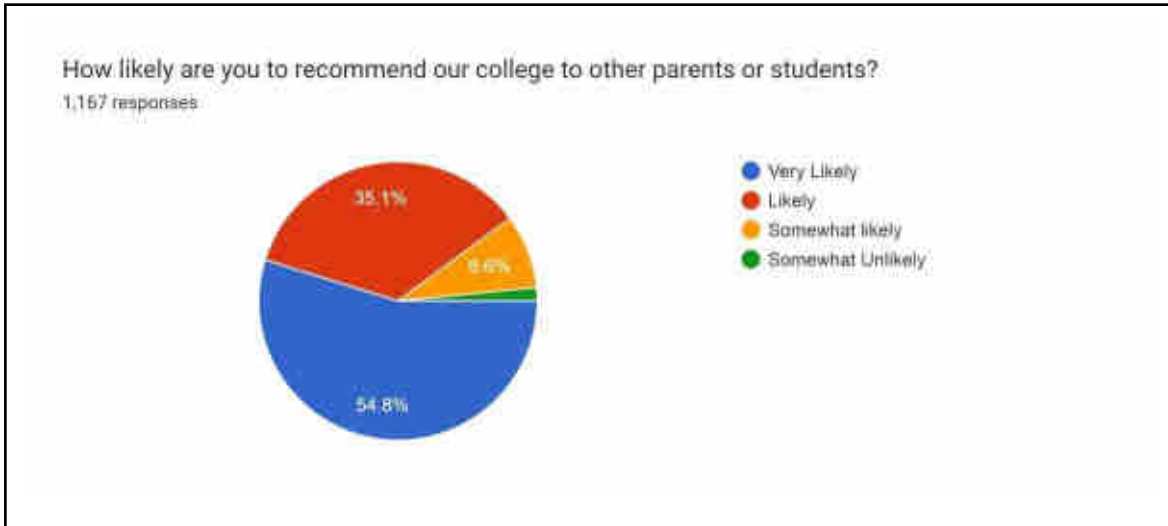

## 1. How satisfied are you with the overall educational experience that your ward has had at our college?

- Very Satisfied: 842
- Somewhat Satisfied: 245
- Neutral: 74
- Somewhat Dissatisfied: 10

## 2. How would you rate the quality of teaching at our college?

- Excellent: 690
- Good: 425
- Average: 53
- Below Average: 11



# P.P.N. (P.G.) College, Kanpur

96/12 Mahatma Gandhi Marg, Kanpur -208001

•Telefax: (0512)2361924 • Mob.: 8707538344•

•Website: [www.ppncollege.org](http://www.ppncollege.org)• •email:[ppncollegekanpur@gmail.com](mailto:ppncollegekanpur@gmail.com)•

---

### 3. How would you rate the responsiveness of our faculty and staff to your queries and concerns?

- Very Responsive: 560
- Responsive: 506
- Neutral: 85
- Somewhat Unresponsive: 23

### 4. How would you rate the quality of infrastructure and facilities at our college?

- Excellent: 434
- Good: 465
- Average: 219
- Below Average: 58

### 5. How would you rate the overall safety and security measures at our college?

- Excellent: 627
- Good: 410
- Average: 116
- Below Average: 20

### 6. How would you rate the college's efforts in promoting extracurricular activities and student life?

- Excellent: 526
- Good: 483
- Average: 129
- Below Average: 32



# P.P.N. (P.G.) College, Kanpur

96/12 Mahatma Gandhi Marg, Kanpur -208001

•Telefax: (0512)2361924 • Mob.: 8707538344•

•Website: [www.ppncollege.org](http://www.ppncollege.org) • email: [ppncollegekanpur@gmail.com](mailto:ppncollegekanpur@gmail.com)•

---

## 7. How satisfied are you with the communication and information provided by the college regarding your ward's progress?

- Very Satisfied: 529
- Satisfied: 517
- Neutral: 105
- Somewhat Dissatisfied: 20

## 8. How likely are you to recommend our college to other parents or students?

- Very Likely: 639
- Likely: 410
- Somewhat Likely: 100
- Somewhat Unlikely: 18

### Key Insights

1. It is heartening to see that the majority of parents (91.80%) are very satisfied/ satisfied with the overall educational experience their wards have received at our college.
2. The teaching quality at our college has received high praise, with 94.17% of parents rating it as excellent or good; emphasizing the dedication and expertise of our faculty.
3. A significant majority (90.03%) of parents have noted that the faculty and staff are very responsive/responsive to their queries and concerns.
4. The majority of parents (75.92%) find our infrastructure and facilities to be good or excellent while 18.49% of the parents rated the infrastructure of the college as average suggesting a room for improvement.
5. Our safety and security measures have received positive feedback, with 87.58% of parents rating them as excellent or good. reflecting our commitment to providing a secure learning environment to our students.



# P.P.N. (P.G.) College, Kanpur

96/12 Mahatma Gandhi Marg, Kanpur -208001

•Telefax: (0512)2361924 • Mob.: 8707538344•

•Website: [www.ppncollege.org](http://www.ppncollege.org)• •email:[ppncollegekanpur@gmail.com](mailto:ppncollegekanpur@gmail.com)•

6. We are pleased to see that 85.21% of parents find our efforts in promoting extracurricular activities and student life to be excellent or good while 10.89% respondents find the number of extracurricular activities organised to be average; suggesting for a room for improvement.
7. A majority (88.34%) of parents are very satisfied / satisfied with the communication and information provided by the college regarding their ward's progress.
8. A significant number (88.59%) of parents are very likely/likely to recommend our college to other parents or students indicating the trust they have on our institution.

In conclusion, the feedback from parents indicates a high level of satisfaction with the educational experience, teaching quality, responsiveness of staff, safety measures, extracurricular activities, and communication. We are encouraged by this positive feedback and will continue to strive for excellence in all areas.

Prof. Abha Singh

Convenor, IQAC

Prof. Anoop Kumar Singh

Principal





# P.P.N. (P.G.) College, Kanpur

96/12 Mahatma Gandhi Marg, Kanpur -208001

•Telefax: (0512)2361924 • Mob.: 8707538344•

•Website: [www.ppncollege.org](http://www.ppncollege.org)• •email:[ppncollegekanpur@gmail.com](mailto:ppncollegekanpur@gmail.com)•

---

## Alumni Feedback Analysis

The following report presents a comprehensive analysis of the feedback received from our esteemed alumni regarding their experiences at PPN PG College. A total of 363 alumni responded to our survey, providing valuable feedback on their experiences at PPN College. The survey covered various aspects of their college journey, including the admission process, fee structure, faculty, teaching and learning, academic environment, infrastructure, and more. Additionally, alumni were asked about their overall satisfaction, relevance of education in their career, and willingness to contribute to the college community.



# P.P.N. (P.G.) College, Kanpur

96/12 Mahatma Gandhi Marg, Kanpur -208001

•Telefax: (0512)2361924 • Mob.: 8707538344•

•Website: [www.ppncollege.org](http://www.ppncollege.org) • email: [ppncollegekanpur@gmail.com](mailto:ppncollegekanpur@gmail.com)•

## Courses:

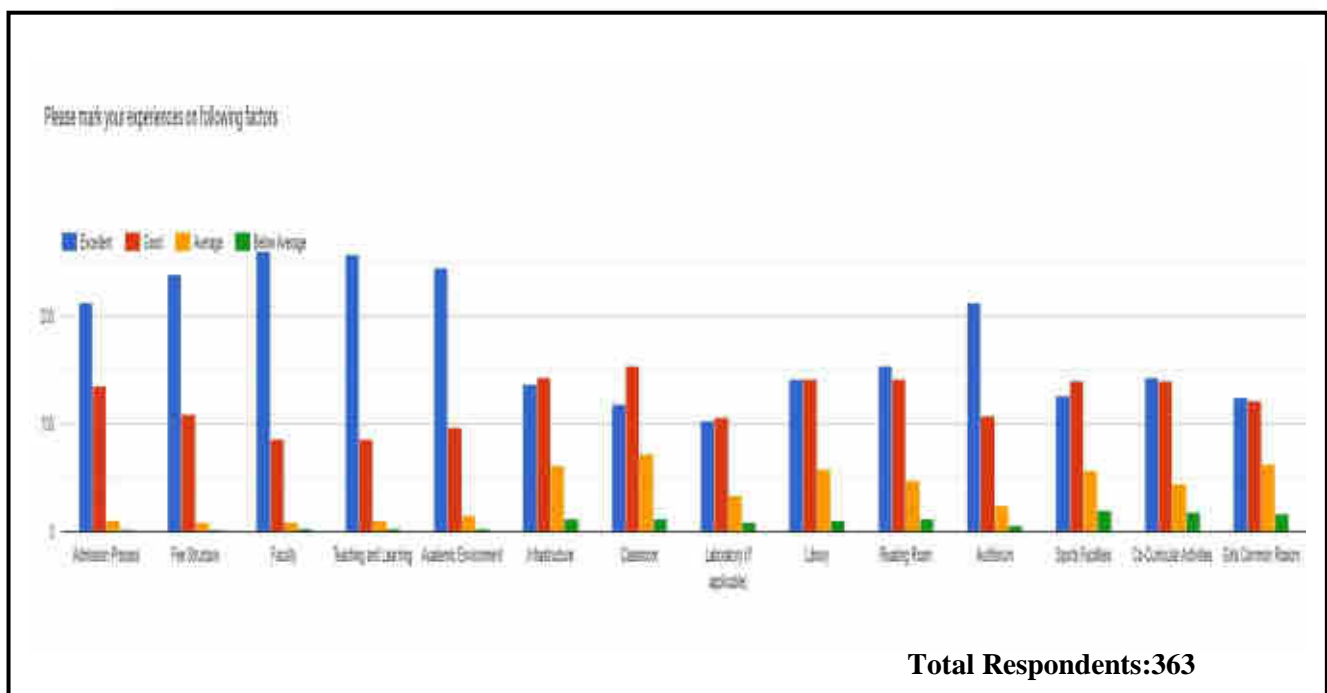
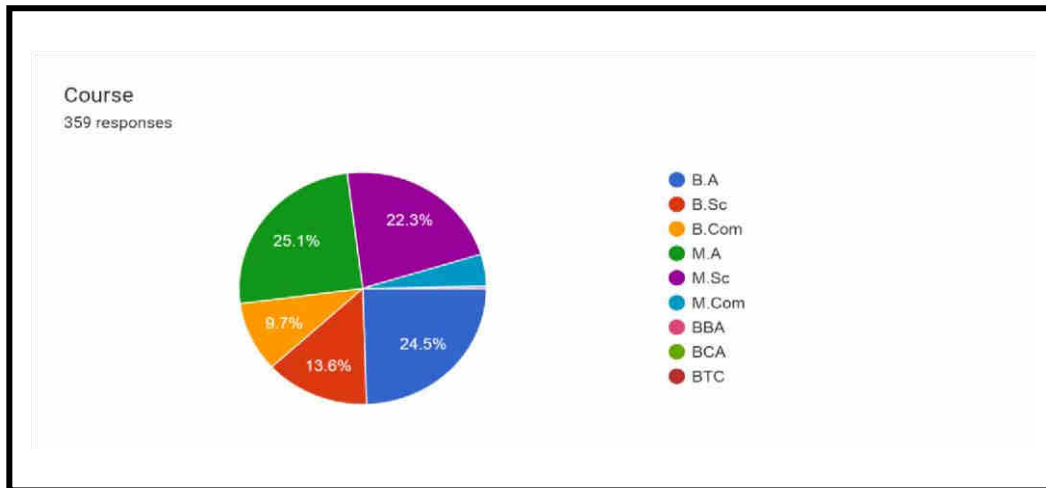



# P.P.N. (P.G.) College, Kanpur

96/12 Mahatma Gandhi Marg, Kanpur -208001

•Telefax: (0512)2361924 • Mob.: 8707538344•

•Website: [www.ppncollege.org](http://www.ppncollege.org) • email: [ppncollegekanpur@gmail.com](mailto:ppncollegekanpur@gmail.com)•

Factors	Excellent	Good	Average	Below Average	Choose not to Answer
Admission Process	213	135	11	2	2
Fee Structure	239	110	9	2	3
Faculty	261	87	9	3	3
Teaching and Learning	257	87	11	3	5
Academic Environment	245	97	15	3	3
Infrastructure	137	144	62	13	7
Classroom	119	154	73	13	4
Laboratory (if applicable)	103	107	34	9	110
Library	141	141	58	12	11
Reading Room	154	141	48	12	8
Auditorium	213	108	25	6	11
Sports Facilities	126	140	57	20	20
Co-Curriculum Activities	143	140	45	19	16
Girl's Common room	125	121	63	17	37



# P.P.N. (P.G.) College, Kanpur

96/12 Mahatma Gandhi Marg, Kanpur -208001

•Telefax: (0512)2361924 • Mob.: 8707538344•

•Website: [www.ppncollege.org](http://www.ppncollege.org)• •email:[ppncollegekanpur@gmail.com](mailto:ppncollegekanpur@gmail.com)•

Do you feel proud to be associated with PPN College as an alumni ?

361 responses

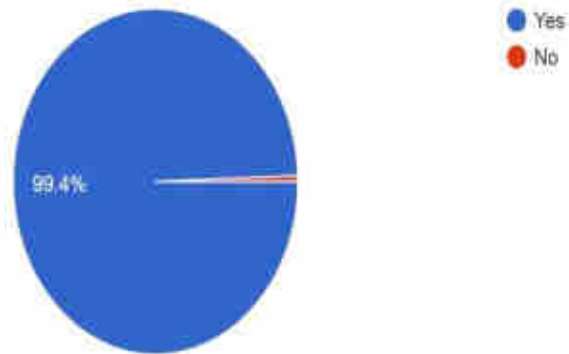



# P.P.N. (P.G.) College, Kanpur

96/12 Mahatma Gandhi Marg, Kanpur -208001

•Telefax: (0512)2361924 • Mob.: 8707538344•

•Website: [www.ppncollege.org](http://www.ppncollege.org)• •email:[ppncollegekanpur@gmail.com](mailto:ppncollegekanpur@gmail.com)•

Have you obtained sufficient know-how (both in theory and practical) at PPN College?

358 responses

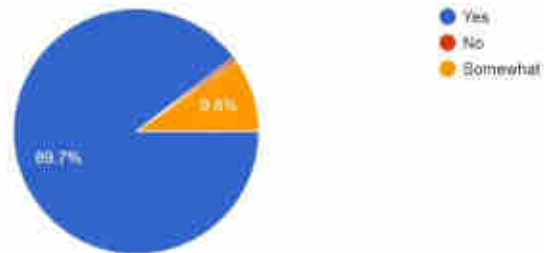

Does the education imparted at PPN College was relevant in your career ?

361 responses

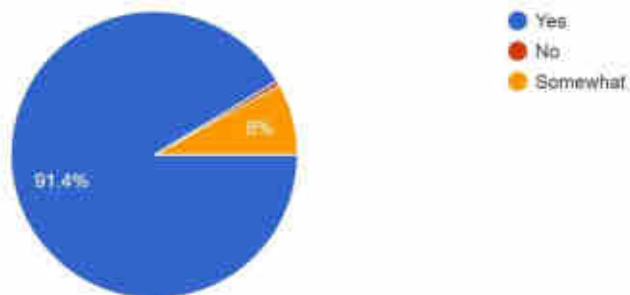



# P.P.N. (P.G.) College, Kanpur

96/12 Mahatma Gandhi Marg, Kanpur -208001

•Telefax: (0512)2361924 • Mob.: 8707538344•

•Website: [www.ppncollege.org](http://www.ppncollege.org) • email: [ppncollegekanpur@gmail.com](mailto:ppncollegekanpur@gmail.com)•

Would you be interested to share your expertise and experience with the present day students of your college?

348 responses

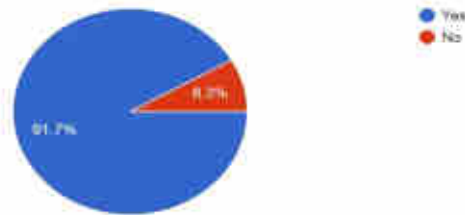

How would you rate your overall experience at your college?

359 responses

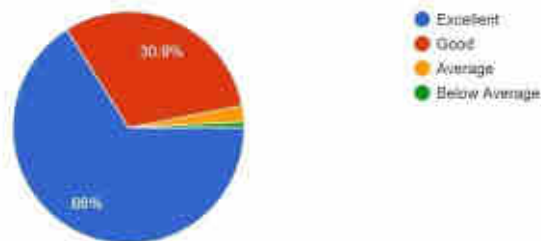



# P.P.N. (P.G.) College, Kanpur

96/12 Mahatma Gandhi Marg, Kanpur -208001

•Telefax: (0512)2361924 • Mob.: 8707538344•

•Website: [www.ppncollege.org](http://www.ppncollege.org) • email: [ppncollegekanpur@gmail.com](mailto:ppncollegekanpur@gmail.com)•

---

1. Do you feel proud to be associated with PPN College as an alumnus?
  - a. Yes -359
  - b. No-2
  - c. Choose not to answer -2
  
2. Have you obtained sufficient know-how (both in theory and practical) at PPN College?
  - a. Yes-321
  - b. Somewhat-35
  - c. No-2
  - d. Choose not to answer -5
  
3. Does the education impart at PPN College was relevant in your career endeavours?
  - a. Yes-330
  - b. Somewhat-29
  - c. No -2
  - d. Choose not to answer -2
  
4. Did you feel well-prepared for your career after graduating/ post graduating from our college?
  - a. Yes-295
  - b. Somewhat-50
  - c. No-13
  - d. Choose not to answer -5
  
5. If you are invited to deliver a guest lecture/ Special Talk/ Motivational Session for your juniors, will you be interested?
  - a. Yes-319
  - b. No-29
  - c. Choose not to answer -15
  
6. How would you rate your overall experience at our college?
  - a. Excellent-237
  - b. Good-111
  - c. Average-8
  - d. Below Average-3
  - e. Choose not to answer -4



# P.P.N. (P.G.) College, Kanpur

96/12 Mahatma Gandhi Marg, Kanpur -208001

•Telefax: (0512)2361924 • Mob.: 8707538344•

•Website: [www.ppncollege.org](http://www.ppncollege.org)• •email:[ppncollegekanpur@gmail.com](mailto:ppncollegekanpur@gmail.com)•

---

## Key Insights:

### Admission Process:

- The alumni have overwhelmingly praised the admission process, with 213 respondents rating it as excellent. This reflects our institution's commitment to a smooth and student-friendly admission experience.

### Fee Structure:

- PPN College's fee structure has garnered significant positive feedback, as 239 alumni rated it as excellent. This demonstrates that our alumni appreciate the transparency and affordability of our educational fees.

### Faculty:

- Our dedicated faculty members have received high accolades, with 261 alumni rating their experience with faculty as excellent. This underscores the quality of teaching and the nurturing learning environment provided by our esteemed educators.

### Teaching and Learning:

- Alumni have reported a highly satisfactory teaching and learning experience, with 257 rating it as excellent. This demonstrates the effectiveness of our teaching methodologies and the academic excellence they promote.

### Academic Environment:

- The college's academic environment has been widely praised, with 245 alumni rating it as excellent. This reflects the nurturing and conducive atmosphere that fosters meaningful learning experiences.

### Auditorium:

- The auditorium at PPN College has received exceptional feedback, with 213 alumni rating it as excellent. This signifies a positive setting for various events and gatherings on our campus.





# P.P.N. (P.G.) College, Kanpur

96/12 Mahatma Gandhi Marg, Kanpur -208001

•Telefax: (0512)2361924 • Mob.: 8707538344•

•Website: [www.ppncollege.org](http://www.ppncollege.org) • email: [ppncollegekanpur@gmail.com](mailto:ppncollegekanpur@gmail.com)•

## **Pride in Association with PPN College:**

An overwhelming majority of our alumni (359) expressed a deep sense of pride in being associated with PPN College. This strong connection with the institution speaks to the positive impact and meaningful experiences they have had during their time here.

## **Knowledge Acquisition at PPN College:**

A significant number of alumni (321) affirmed that they obtained ample knowledge, encompassing both theoretical and practical aspects of education, during their tenure at PPN College. This signifies the effectiveness of our educational programs in equipping students with valuable skills and knowledge.

## **Relevance of PPN College Education in Career Endeavours':**

A substantial majority of our alumni (330) attested to the relevance of the education they received at PPN College to their career endeavours'. This underscores the practical and career-oriented nature of our programs and the institution's contribution to alumni success.

A significant number of alumni (295) affirmed that they felt well-prepared for their careers after graduating or post-graduating from our college. This demonstrates that PPN College equips its graduates with the necessary skills and knowledge for success in their chosen fields.

## **Alumni Engagement and Willingness to Contribute:**

The vast majority of alumni (319) expressed their interest in actively contributing to the college community by delivering guest lectures, special talks, or motivational sessions for their juniors. This underscores their commitment to giving back and sharing their experiences with the next generation of students.

A minority (29) indicated that they would not be interested in such opportunities, reflecting diverse preferences among our alumni.

## **Overall Satisfaction:**

The majority of alumni (237) reported an excellent overall experience at PPN College, and 111 alumni rated it as good. This indicates a high level of satisfaction among our graduates, reflecting the lasting positive impact of their time at our institution.



# P.P.N. (P.G.) College, Kanpur

96/12 Mahatma Gandhi Marg, Kanpur -208001

•Telefax: (0512)2361924 • Mob.: 8707538344•

•Website: [www.ppncollege.org](http://www.ppncollege.org)• •email:[ppncollegekanpur@gmail.com](mailto:ppncollegekanpur@gmail.com)•

---

## Conclusion:

The feedback from our alumni reflects a high level of satisfaction with various aspects of PPN College, including the admission process, faculty, academic environment, and overall experience. While there are areas for improvement, such as infrastructure and laboratory facilities, the overwhelmingly positive responses regarding relevance to career and willingness to contribute as alumni are indicative of a strong bond between the college and its graduates.

We thank our alumni for their valuable feedback, which will help us continue to enhance the quality of education and facilities at PPN College.

Prof. Abha Singh  
Convenor, IQAC

Prof. Anoop Kumar Singh  
Principal